Open Access Collection (OAC) Agreement – Oncology Ongoing Collection

Quarterly Approval Meeting (Nov 2025)

A document to act as a formal write-up of the decisions taken by Delegate Data Owner in the Quarterly Approval Meeting – deciding whether studies can be included / excluded within the Open Access Collection.

The table below should be used for document control purposes:

Document Control	
Document type	*Quarterly Approval Meeting – Write-up*
Description of application	*Write-up of the decisions taken during the November 2025 Quarterly Approval Meeting – with Renee (Oncology Delegate Data Owner)*
Author	*Henry Constable, Ben Barnard, Jamie MacPherson*
Version Number	*1.0*
Creation Date	*24-Nov-2025*

The table below should be used for record of review and approval of application of the document:

Review and approval		**Approved (date)**
Data Owner:	*Renee Iacona, VP Oncology Biometrics (TALT Delegate Data Owner)*	*13-11-2025*
	Effective Date:	*13-11-2025*

Table of Contents

Open Data Access Collection – Opt-in list ***1***

1. Document context and purpose ***2***

2. Dataset review for inclusion ***2***

2.1. Study dataset review **3**

2.2. Appendix – reason why data was included ..... Error! Bookmark not defined.

1. Document context and purpose

In this document, we provide a list of data, to be reviewed for inclusion in an Open Access Collection. The following will be used as the basis for the Open Access Collection:

High level Information about the Open Access Collection	
Open Access Collection name where the data will be included (or excluded)	Oncology Ongoing Collection
Description and key notes	The list of data for review is limited to priority studies for the ctDNA priority project. Additional datasets to be opted in to the collection will be handled in a separate review.
Link to Data Collection Definition	Oncology Ongoing Collection

More details about how Open Access Collections are used to support the *Role-based Open Access Model* can be found in this found in this 'Role-based Open Access Model – Guidance' document.

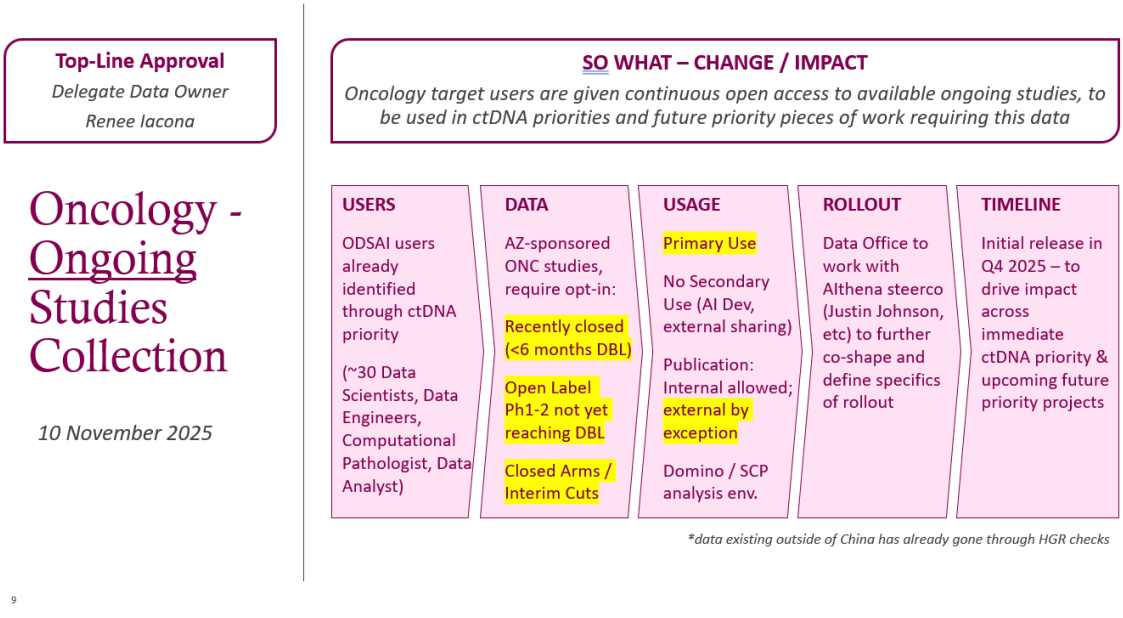

2. Dataset review for inclusion

2.1. Study dataset review

Below we show all studies requiring review, to be added to the *Open Access Collection*.

Since this November 2025 Quarterly Approval Meeting is the first occurrence of this approval meeting – priority discussion and data scope is limited to ctDNA priority studies.

Studies have been divided into the following categories:

- C1 = Recently Closed (< 6 months DBL)
- C5 = Open Label Studies (PH 1-2)
- C3/C4 = Closed Arms / Interim Cuts
- C6 = Fully Ongoing (no closed arms / cuts)
- No Information (lacking info. in Control Tower)
- Known Exclusion Criteria (eg: ESR studies)

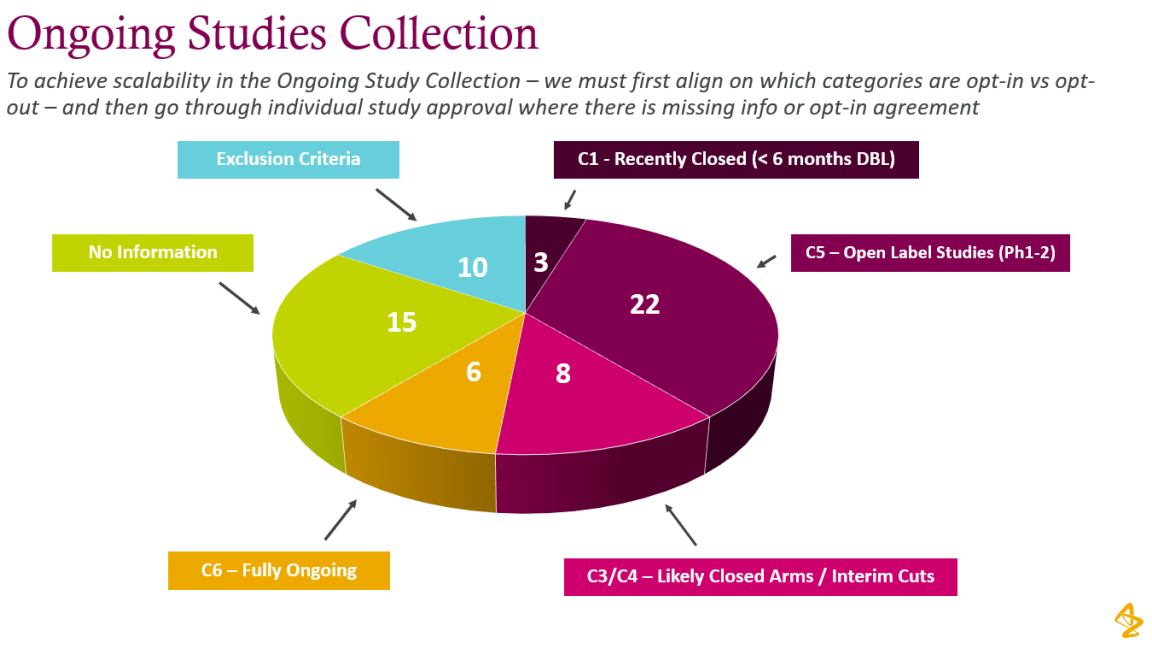

Additional information has been provided for each study:

- Study Code
- Acronym
- AZ Product Name
- Prior GPT Decision (whether there has been previous approval / rejection)

Delegate Data Owner - Please review the information below to ensure accuracy of approvals, for inclusion in the *Oncology Ongoing Collection*:

C1 – Recently Closed (< 6 months DBL)

Category C1 - Recently Closed = Studies with DBL across all arms that was achieved <6 months ago, and so remain in the responsibility of the Delegate Data Owner / GPT to approve access

Study Code	Acronym	AZ Product Name	Prior GPT Decision?	Quarterly Approval Meeting (November 2025)
D933AC00001	TOPAZ-1	Imfinzi	NA	*[10/11/25 – Renee]* = **Approved for inclusion**, reached milestones
D5084C00007	SAVANNAH	Orpathys	Rejected – ctDNA	*[10/11/25 – Renee]* = **Approved for inclusion**, last info is that the FDA didn't accept for accelerated approval, but no follow up analyses requested *[Previous feedback]* Time Considerations – rejected because study is not 6 months from CSR
D3615C00001	CAPItello-291	Truqap	NA	*[10/11/25 – Renee]* = **Approved for inclusion**, just had overall survival analysis in September 2025

C5 – Open Label Studies (Ph1-2)

Category C5 – Open Label = Phase 1 & 2 studies that have achieved FSI, but may or may not have achieved DBL, where participants & investigators are aware of the treatment assignment

Study Code	Acronym	AZ Product Name	Prior GPT Decision?	Quarterly Approval Meeting (November 2025)
D7080C00001	ALAFOSS-01	AZD0022	NA	[13/11/25 – Renee] **Approved for inclusion**, based on alignment with Matt Hellmann (email)
D8990C00001	FONTANA	AZD5335	NA	[13/11/25 – Renee] **Approved for inclusion**, based on alignment with Matt Hellmann (email)
D8470C00001	CYCAD-1	AZD8421	NA	[13/11/25 – Renee] **Approved for inclusion**, based on alignment with Matt Hellmann (email)
D8410C00001	CERTIS1	AZD9574	Approved - ctDNA	[13/11/25 – Renee] **Approved for inclusion**, based on alignment with Matt Hellmann (email)

D5330C00004	<Link> (Study 4)	ceralasertib	Rejected – ctDNA	[13/11/25 – Renee] **Approved for inclusion**, based on alignment with Matt Hellmann (email)
D926FC00001	TROPION Lung-04	Datroway	NA	[13/11/25 – Renee] **Approved for inclusion**, based on alignment with Matt Hellmann (email) – HOWEVER **Daiichi checks ongoing** – still need this approval in order to be included in the collection
D926UC00001	TROPION-PanTumor03	Datroway	NA	[13/11/25 – Renee] **Approved for inclusion**, based on alignment with Matt Hellmann (email) – *HOWEVER* **Daiichi checks ongoing** – still need this approval in order to be included in the collection
D967JC00001	Destiny-Breast07	Enhertu	NA	[13/11/25 – Renee] **Approved for inclusion**, based on alignment with Matt Hellmann (email) – *HOWEVER* **Daiichi checks ongoing** – still need this approval in order to be included in the collection
D967LC00001	DESTINY-Gastric03	Enhertu	NA	[13/11/25 – Renee] **Approved for inclusion**, based on alignment with Matt Hellmann (email) – *HOWEVER* **Daiichi checks ongoing** – still need this approval in order to be included in the collection
D967VC00001	DESTINY-PanTumor02	Enhertu	NA	[13/11/25 – Renee] **Approved for inclusion**, based on alignment with Matt Hellmann (email) – *HOWEVER* **Daiichi checks ongoing** – still need this approval in order to be included in the collection
D967YC00001	DESTINY-Lung03	Enhertu	Approved – BMN	[13/11/25 – Renee] **Approved for inclusion**, based on alignment with Matt Hellmann (email) – *HOWEVER* **Daiichi checks ongoing** – still need this approval in order to be included in the collection
D6185C00001	HUDSON	Imfinzi	Approved - ctDNA	[13/11/25 – Renee] **Approved for inclusion**, based on alignment with Matt Hellmann (email)
D6186C00001	ORCHARD	*Not Documented*	Approved - ctDNA	[13/11/25 – Renee] **Approved for inclusion**, based on alignment with Matt Hellmann (email)

D6900C00001	Bluestar	puxitatug samrotecan	NA	[13/11/25 – Renee] **Approved for inclusion**, based on alignment with Matt Hellmann (email)
D7020C00001	ARTEMIDE-01	rilvegostomig	Approved - ctDNA	[13/11/25 – Renee] **Approved for inclusion**, based on alignment with Matt Hellmann (email)
D9570C00001	<Link> (AZD7789)	sabestomig	NA	[13/11/25 – Renee] **Approved for inclusion**, based on alignment with Matt Hellmann (email)
D9720C00001	PETRA	saruparib	Approved – BMN	[13/11/25 – Renee] **Approved for inclusion**, based on alignment with Matt Hellmann (email)
D9720C00003	PETRANHA	saruparib	Approved - ctDNA	[13/11/25 – Renee] **Approved for inclusion**, based on alignment with Matt Hellmann (email)
D9350C00001	EGRET	tilatamig samrotecan	NA	[13/11/25 – Renee] **Approved for inclusion**, based on alignment with Matt Hellmann (email)
D7980C00003	<Link> (MEDI5752)	volrustomig	NA	[13/11/25 – Renee] **Approved for inclusion**, based on alignment with Matt Hellmann (email)
D7986C00001	Gemini Gastric	volrustomig	NA	[13/11/25 – Renee] **Approved for inclusion**, based on alignment with Matt Hellmann (email)
D7987C00001	GEMINI-HPB	volrustomig	NA	[13/11/25 – Renee] **Approved for inclusion**, based on alignment with Matt Hellmann (email)

C3/C4 – Likely Closed Arms / Interim Cuts

Studies identified below can be inferred to have reached an interim cut / have a closed arm due to the presence of a recorded dataset location – however we are unable to directly identify the appropriate milestone date

Study Code	Acronym	AZ Product Name	Prior GPT Decision?	Quarterly Approval Meeting (November 2025)
D926XC00001	TROPION-Breast03	Datroway	NA	[13/11/25 – Renee] = Rejected, still ongoing so not available, IA Q2 '26

D9670C00001	DESTINY-Breast06	Enhertu	NA	[10/11/25 – Renee] = **Approved for inclusion**, passed first reporting milestone; however not allowed access to OS information (need to remove this)
D419CC00002	HIMALAYA	Imfinzi	NA	*[13/11/25 – Renee] = Decision still pending*
D9311C00001	DUO-E	Lynparza	NA	*[13/11/25 – Renee] = Decision still pending*
D5160C00048	LAURA	Tagrisso	Rejected – ctDNA	*[13/11/25 – Renee] = Decision still pending*
D5162C00052	OSTARA	Tagrisso	Rejected – ctDNA	*[13/11/25 – Renee] = Decision still pending*
D5169C00001	FLAURA2	Tagrisso	Approved - ctDNA	*[13/11/25 – Renee] = Decision still pending*
D516AC00001	NeoADAURA	Tagrisso	Rejected – ctDNA	*[13/11/25 – Renee] = Decision still pending*

C6 – Full Ongoing

Below studies are expected to be 'full ongoing' or live studies – given that data in Control Tower shows they have not yet reached the planned milestone dates set out for each study

Study Code	Acronym	AZ Product Name	Prior GPT Decision?	Quarterly Approval Meeting (November 2025)
D9800C00001	CLARITY - PT01	AZD0901	NA	*[13/11/25 – Renee] = Decision still pending*
D9970C00001	PRIMROSE	AZD3470	NA	*[13/11/25 – Renee] = Decision still pending*
D516NC00001	TROPION-Lung 14	Datroway	NA	*[Previous feedback]* - Deprioritized, as co-owned by Daiichi
D781PC00001	DESTINY BTC01	Enhertu	NA	*[Previous feedback]* - Deprioritized, as co-owned by Daiichi

D967RC00001	DESTINY-Breast11	Enhertu	NA	*[Previous feedback]* - Deprioritized, as co-owned by Daiichi
D361DC00001	CAPItello-292	Truqap	Rejected – ctDNA	*[Previous feedback]* - Pending Analysis - this study hasn't yet been analysed and therefore it is expected to bring risks

No Information

We were not able to identify any actual milestones for the below Studies in Control Tower – and so will require individual assessment, or further direction on who / how to identify this missing information

Study Code	Acronym	AZ Product Name	Prior GPT Decision?	Quarterly Approval Meeting (November 2025)
D8532C00001	SERENA-4	camizestrant	NA	*[13/11/25 – Renee] = Decision still pending*
D8534C00001	SERENA-6	camizestrant	NA	*[13/11/25 – Renee] = Decision still pending*
D516KC00001	TROPION-Lung15	Datroway	NA	[Previous feedback] - Deprioritized, as co-owned by Daiichi
D7630C00001	TROPION-Breast05	Datroway	NA	[Previous feedback] - Deprioritized, as co-owned by Daiichi
D7632C00001	TROPION-Lung10	Datroway	NA	[Previous feedback] - Deprioritized, as co-owned by Daiichi
D926NC00001	AVANZAR	Datroway	NA	[Previous feedback] - Deprioritized, as co-owned by Daiichi
D926PC00001	TROPION-Breast02	Datroway	NA	[Previous feedback] - Deprioritized, as co-owned by Daiichi
D926QC00001	TROPION-Breast04	Datroway	NA	[Previous feedback] - Deprioritized, as co-owned by Daiichi
D926TC00001	TROPION Lung12	Datroway	NA	[Previous feedback] - Deprioritized, as co-owned by Daiichi
D781DC00001	DESTINYEndometrial01	Enhertu	NA	[Previous feedback] - Deprioritized, as co-owned by Daiichi

D967SC00001	DESTINY-Lung04	Enhertu	Approved – BMN	[Previous feedback] - Deprioritized, as co-owned by Daiichi
D967UC00001	DESTINY-Breast09	Enhertu	NA	[Previous feedback] - Deprioritized, as co-owned by Daiichi
D9106C00001	AEGEAN	Imfinzi	Rejected – ctDNA	[Previous feedback] - Pending Regulatory Review - Study rejected as still under regulatory review stage
D933GC00001	EMERALD-1	Imfinzi	NA	*[13/11/25 – Renee] = Decision still pending*
D5164C00001	ADAURA	Tagrisso	Approved - ctDNA	*[13/11/25 – Renee] = Decision still pending*

Other Exclusion Criteria

Studies below are in the ctDNA priority list – however for a variety of reasons these have either already been rejected, or have other reasons why approval has been difficult to achieve based on study types, etc

Study Code	Acronym	AZ Product Name	Prior GPT Decision?	Quarterly Approval Meeting (November 2025)
D3610C00005	FAKTION	AZD5363	Rejected – ctDNA	*[Previous feedback]* – No access possible as ESR study
D3612C00003	PAKT	AZD5363	Rejected – ctDNA	*[Previous feedback]* – No access possible as ESR study
D3612C00002	PROCAID	AZD5363	Rejected – ctDNA	*[Previous feedback]* – No access possible as ESR study
D926CC00001	DS-1062	DS-1062	NA	*[Previous feedback]* - Deprioritized, as co-owned by Daiichi
D5660C00004	SCORES	AZD9150	Unnecessary	*[Previous feedback]* – Study prohibited based on legal status
D9268C00001	TROPION-Breast01	DS-1062	NA	*[Previous feedback]* - Deprioritized, as co-owned by Daiichi

D967MC00001	DESTINY-PanTumor01	DS-8201	NA	*[Previous feedback]* - Deprioritized, as co-owned by Daiichi
D4191C00005	BR.31 ADJUVANT	DURVALUMAB	Rejected – ctDNA	*[Previous feedback]* - Study rejected - ctDNA analyses are still ongoing and were not reviewed by GPT
D910GC00001	MATTERHORN	DURVALUMAB	NA	*[Previous feedback]* - Apparently not priority - (Natera only)
D933RC00001	NIAGARA	DURVALUMAB	Rejected – ctDNA	*[Previous feedback]* - Apparently not priority - Potentially RWE, waiting until reg defence in Japan is finalized, ctDNA from Natera and perhaps GRAIL

[1.] Where "*Not Documented*" is listed as the value of the Study Name or Product this is due to the data not being present in AstraZeneca Clinical Trials (AZCT).